# Sonatina III in D Major
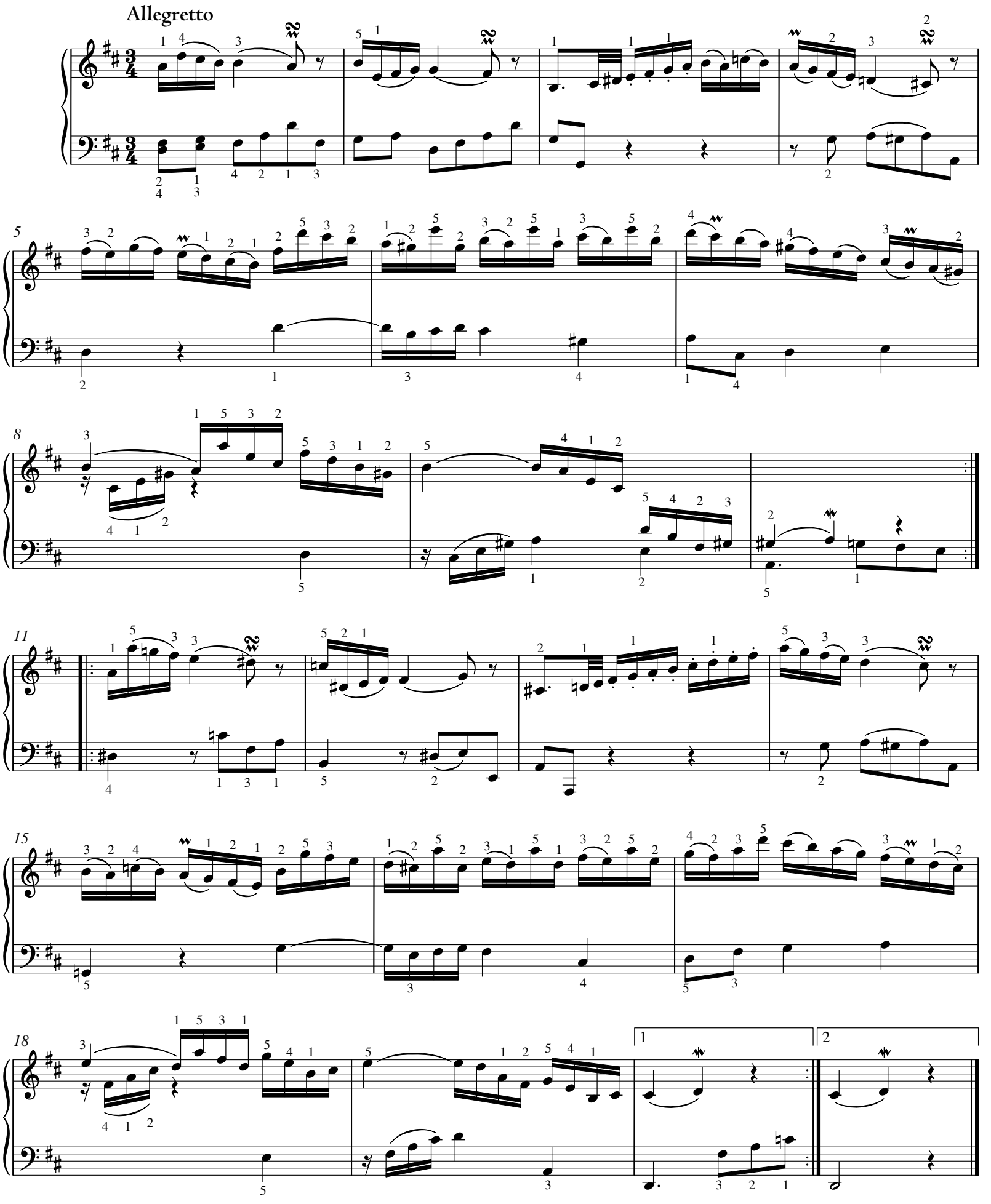
Wq 63/9